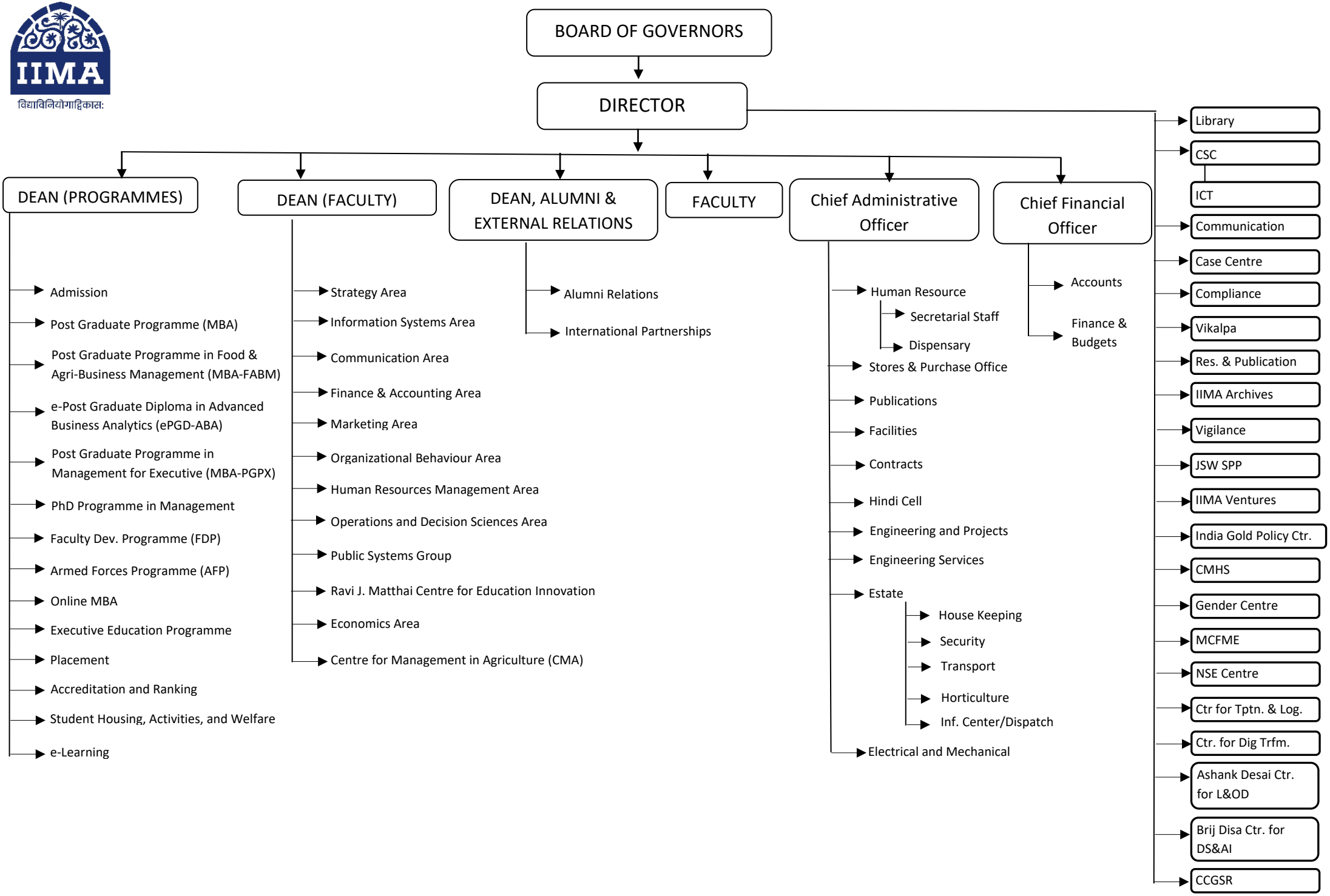IIMA
विद्याविनियोगाद्विकास: